

Small steps for workers, a giant leap for productivity

Igal Hendel and Yossi Spiegel*

May 11, 2013

ABSTRACT

We document the evolution of productivity in a steel mini mill with fixed capital, producing an unchanged product with Leontief technology. Despite the fact that production conditions did not change dramatically, production doubles within the sample period (almost 12 years). We decompose the gains into: downtime reductions, more rounds of production per time, and more output per run. After attributing productivity gains to investment and an incentive plan, we are left with a large unexplained component. Learning by experimentation, or tweaking, seems to be behind the continual and gradual process of productivity growth. The findings suggest that capacity is not as well defined, even in batch-oriented manufacturing.

*Hendel: Northwestern University. Department of Economics, 2001 Sheridan Road, Evanston, IL 60208, e-mail: igal@northwestern.edu. Spiegel: Tel Aviv University, CEPR, and ZEW. Recanati Graduate School of Business Administration, Tel Aviv University, Ramat Aviv, Tel Aviv, 69978, Israel, email: spiegel@post.tau.ac.il. We thank Dan Aks for excellent research assistantship, and Liran Einav (the editor), three anonymous referees, Shane Geenstein, and Allan Collard-Wexler for useful comments. The authors declare that they have no relevant or material financial interests that relate to the research described in this paper. The financial assistance of the BSF (Grant No. 2008159) is gratefully acknowledged.

JEL classification numbers: D24, M52

Keywords: productivity, growth, Steel mini mill, investment, incentive, learning-by-doing

Productivity growth and dispersion are of great importance for the understanding trade, business survival, and economic growth. While recent empirical work (surveyed in Syverson, 2012) has documented substantial heterogeneity across plants, and changes over time (Asker et al., 2012), there is little agreement about the source of these differences and changes. The main hurdle to quantifying the evolution of productivity, and its determinants, is the availability of data, good enough to match the complexity of the measurement challenges. Griliches (1996) provides a history of the issues faced by the literature since its beginnings. The challenges range from conceptualizing good managerial practices to properly measuring inputs and outputs. Firms typically produce a range of products of varying prices, and it is not obvious how to aggregate them into a single output measure.

In this paper we try to shed some light on the sources and evolution of productivity growth by looking at a single firm, for which we have access to very detailed data. We study a steel melt shop that uses a very traditional, arguably Leontief technology. Despite the absence of dramatic changes in economic conditions, the melt shop almost doubled its output over a 12 year period. While studying a single plant limits the take away, the simplicity of the product avoids many of the common measurement challenges. First, the melt shop produces a single homogenous product, steel billets, which is a well-defined, internationally traded, commodity. Hence, we are able to cleanly measure output in physical units (as opposed to revenue or bundles of products). Second, capital is also well defined: the melt shop used the same furnace throughout the sample period, meaning that capital, and thus capacity, remained fixed. Third, while labor quality and heterogeneity is typically a concern, the melt shop suffered almost no labor turnover, and kept working in three daily eight-hour shift, on a 24/7 basis, virtually throughout the entire sample period. Fourth, we were granted access to very detailed production and cost data (even daily input utilization and output for part

of sample period) that enable us to decompose the source of the productivity gain in an unusually detailed way.

Figure 1 shows the monthly average of the daily production of billets in tons over the sample period.¹

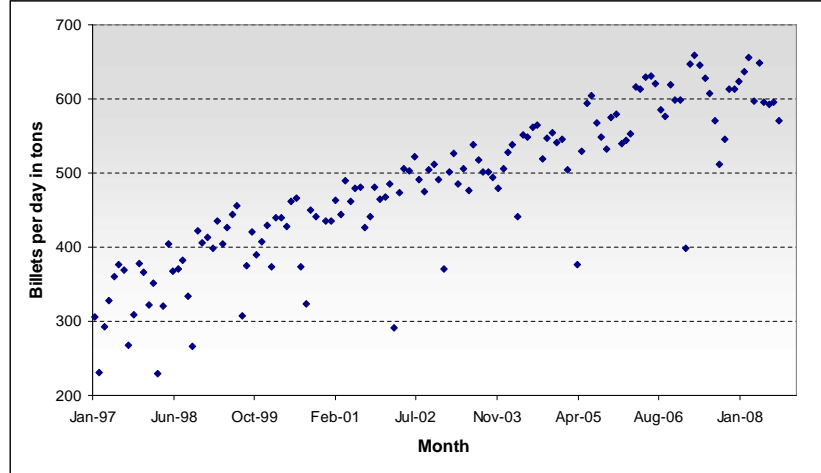

Figure 1: Monthly average of daily production of billets in tons
January 1997 - September 2008

Figure 1 displays several remarkable facts. First, the daily production of billets doubled in a span of almost 12 years. This is especially striking given that there were no major changes in production conditions. Second, while the steelmaker improved the furnace (though did not change its size) and introduced an incentive scheme for its employees, we do not spot jumps in output commensurate with discrete production enhancements. Third, output growth is continuous, suggesting that a flow of small improvements to the production process took place. It appears as if small improvements, or “tweaks,” might be necessary to exploit the

¹We show the monthly average of the daily production level (rather than the monthly production levels) to eliminate fluctuations in total production levels from one month to another due to month length.

potential gains created by new equipment or practices, otherwise jumps would be observed.²

We propose a production function, at the heat level, which suggests a natural output decomposition. This decomposition shows that output increase, despite not changing the size of the furnace, through: (i) an increase in plant utilization by cutting the number and length of shutdowns,³ (ii) an increase in the number of heats per day of operation (“effective day”), and (iii) an increase in the billets output per heat. We relate the timing of the improvement in the three components to the timing of the different innovations (physical and worker incentives). The goal is to attribute the gains to specific changes, and as a by-product to figure out what proportion of the overall gain in productivity remains unexplained by these actions. We find that about 15 percent of the increase in production can be attributed to several capital investments. Capital investments affected production through heats per day and billets per heat, but seem to have only a very minor effect on plant utilization. Another 18 percent of the increase in production can be imputed to the incentive scheme. The scheme seems to have had a large positive effect on heats per day, a small effect on billets per heat, and a large negative effect on plant utilization, though the positive effects outweigh the negative one. The remaining unexplained growth in production, which cannot be attributed to observed changes, is quite substantial and amounts to a 3.06 percent annual productivity

²Indeed, the steelmaker’s management, as well as other experts we talked to, stressed that production involves many trade-offs, which require a lengthy trial and error process and tweaking in order to discover the optimal way to produce; see Section VII. for some specific examples. The notion that “tweaking” existing technologies can be an important source of economic growth and technological progress is advanced in Meisenzahl and Mokyr (2012) who stress the importance of “tweakers” to explain the technological leadership of Britain during the Industrial Revolution.

³As mentioned earlier, the melt shop was active on a 24/7 basis throughout the sample period. When the furnace is not active due to planned or unplanned shut downs, the workers engage in repairs and maintenance work, so the melt shop is still active even if it is not melting scrap and casting of billets.

growth as measured by the evolution of value added.

We do not know what enabled the unexplained productivity growth. Conversations with management suggest that they believe the productivity gain can be attributed to “learning through experimentation” or “tweaking the production process.” For instance, experimenting with the way scrap is fed into the furnace and in the timing of the different tasks performed. This form of learning is driven by how production takes place, trying new ways to execute each step of the production process. Although we do not have direct evidence that tweaking was behind the observed growth, the many different stories from the steelmaker’s management about little improvements that were introduced over time, and the fact that growth was gradual and continuous, lead us to believe that tweaking is a plausible explanation.

Our findings suggest however that experimenting with the production process can expand capacity substantially, even when physical capital is fixed and the technology is quite traditional. Capacity seems to be a more stretchable, elastic, yardstick. Moreover, it appears that microinnovations (Mokyr, 1992) are necessary to fully exploit physical changes. Standard production function estimation may miss the actual impact of capital improvements, or other innovations, if such improvements require time consuming experimentation to bear fruits. Output may be slow to respond to investment, making it difficult to estimate its impact on production.

I. RELATED LITERATURE

The process of gradual increase in output despite the lack of investments is referred to in the literature as the “Horndal effect.” The effect was introduced by Lundberg (1961) who observed that productivity at the Horndal steel works in Sweden increased by 2 percent per year on average between 1935 – 1950, despite the lack of significant capital investments.

David (1973, 1975) documents a similar effect in a textile mill in Lowell, Massachusetts, from 1835 to 1856.

The experiences at Horndal and Lowell are puzzling and received a lot of attention from economists. Arrow (1962) argues that the productivity growth at Horndal is due to “learning from experience” and David (1973, 1975) makes a similar argument about the experience in Lowell. Later papers however argue that the Horndal effect is due to more complex factors than simple learning from past experience. Genberg (1992) attributes the Horndal experience to minor alterations to the capital equipment, the introduction of organizational change, and increased effort by labor. Lazonick and Brush (1985) argue that the productivity growth at Lowell was due to social factors and improved management-worker relations, while Bessen (2003) argues that it was due to a switch to more experienced workers.

In a similar vein, Thompson (2001) claims that a large part of the productivity gains in shipbuilding during World War II, which were previously attributed to “learning,” were actually due to massive, unmeasured, capital improvements.⁴ Tether and Metcalfe (2003) document a Horndal effect in some of Europe’s most congested airports in 1990’s,⁵ and attribute it to learning through ongoing interaction between different teams that specialize in specific tasks.

Like us, two recent papers also document significant productivity increases in a single plant. Das et al. (2012) studies the largest rail mill in India between 2000 – 2003, where average output per shift increased by 28 percent, the number of defects was cut in half,

⁴Thompson also shows that the quality of ships, as measured by the fracture rate, declined systematically with labor productivity and production speed. Hence, simply measuring productivity by looking at the number of ships that were produced overstates the true productivity growth.

⁵For example, Heathrow’s runway capacity grew by 14% during the 1990’s, without changes to runway system and despite the experts’ belief that there was no further scope for expansion.

and delays caused by employee errors went down by 43 percent. They attribute over half of the increase in output to productivity training to avoid employee mistakes and machinery malfunctioning. Finally, Levitt, List, and Syverson (2012) study an assembly plant of a major auto producer and find that defects per vehicle fall more than 80 percent in the first eight weeks of production. Unlike in our case, gains occur in a matter of weeks.

II. BACKGROUND AND PRODUCTION FUNCTION

Our study and data focus on the production of billets in the melt shop of a vertically integrated steelmaker.⁶ The melt shop uses a traditional mini mill technology, which has been in commercial use since the early 1900's.⁷ Production at the melt shop begins with layering processed scrap into a basket according to size and density. The scrap is then charged into an EAF through a retractable roof. An electric current is then passed through electrodes to form an arc, which generates heat that starts the melting process. To accelerate the melting process, oxygen is blown into the scrap, and other Ferro alloys are added to give the molten steel its required chemical composition. During the heat cycle, which lasts for about an hour, the retractable roof of the furnace is opened twice more and two additional rounds of scrap baskets are charged into the EAF. At the end of the heat cycle, the molten steel is poured into a preheated ladle furnace (LF), where it undergoes metallurgy refining treatments for precision control of chemistry. The molten steel is then moulded into billets in the continuous casting machine (CCM). The billets are then rolled in a rolling mill to produce concrete

⁶For an excellent overview of the production process in an EAF meltshop, see Jones J. "Electric Arc Furnace Steelmaking," American Iron and Steel Institute.

⁷The mini mill technology became widely used only in the 1980's following the success of Nucor, which is by now the largest steelmaker in the U.S. For a board overview of the steel industry, see Scherer (1996). Collard-Wexler and De Loecker (2012) study the productivity gains due to transition to mini mills in the US.

reinforcing bars (rebars), which are an important input in the construction industry.

The steelmaker uses the entire production of billets in house to produce rebars; if the billets production is insufficient, the steelmaker buys additional billets in the market. Steel scrap, billets, and rebars are all relatively homogenous products, which are traded on world markets and their prices are quoted on a daily basis in various trade publications.

A. The Production Function

Production functions reflect the output produced by a given amount of inputs, like labor, capital, and energy. The textbook description of production functions does not explicitly state the time period during which output is being produced. But implicitly the production function refers to a time period during which the inputs are dedicated to production. We will make explicit reference to time.

As mentioned earlier, production at the melt shop is organized in batches, called heats. It is thus natural to model the production function at the heat level. Arguably, production at the heat level involves a Leontief technology, as the output of each heat, measured in tons of billets per heat, y_h , is limited by the scrap and Ferro alloys inputs that are fed into the EAF, as well as by the EAF's capacity to melt scrap, the LF's capacity to process the melted scrap, and the CCM's capacity to cast the billets. The production technology can therefore be represented as:

$$y_h = \min \{a_{EAF} \cdot k_{EAF}, a_{LF} \cdot k_{LF}, a_{CCM} \cdot k_{CCM}, a_s \cdot s\}, \quad (1)$$

where s represents the scrap and Ferro alloys inputs, k_{EAF} , k_{LF} , k_{CCM} , represent capital—or capacity—associated with the EAF, LF, and CCM, and a_s , a_{EAF} , a_{LF} , a_{CCM} are the Leontief coefficients.

The time it takes to complete a heat clearly depends on energy used (both electric and chemical), the number of workers, the speed with which they work, how diligent they are (which is likely to cut on the number and severity of human errors), and their know-how. Let $g(e, l, s, A)$ denote the time required to complete a heat as a function of energy, e , labor input l (including the number of workers, their effort, motivation, and diligence), and productivity (or know-how) in terms of speed of production unaccounted by inputs, A . Then, the number of heats the firm can perform during a day is:

$$h(e, l, s, A) = \frac{24}{g(e, l, s, A)}. \quad (2)$$

Let us denote by U the plant utilization in a given time period (a month or a day depending on whether we use monthly or daily data), measured by the total number of hours of plant operation during that period, divided by the number of hours in the same period. Plant utilization is determined by shutdowns, due to disruptions, repairs, and maintenance.

The three components: plant utilization, U , heats per day, $h(e, l, s, A)$, and billets per heat, y_h , can be combined to define the production function, as usually represented, in terms of output per inputs during a period of time:

$$y = F(U, e, l, k, s, A) = U h(e, l, s, A) \min \{a_k k, a_s s\}, \quad (3)$$

where a_k represents the vector $(a_{EAF}, a_{LF}, a_{CCM})$ and k represents the vector $(k_{EAF}, k_{LF}, k_{CCM})$.

The variable y , which is our measure of output, is the daily average output of billets in tons. We compute it by dividing the monthly output of billets in tons by the number of days during the month. As mentioned earlier, we use this measure in order to account for the fact that some months have 31 days and hence have more output than months with 28 – 30 days.

The Leontief part of (3) represents the bottlenecks in the production of billets in each heat, namely, capacity and scrap. The Leontief part is augmented by a function of e and l ,

which captures the number of heats per day, dictated by the time it takes to complete each heat. Finally, output increases linearly in utilization, U , as more heats can be accommodated the more the capital is utilized. Technological progress in output at the heat level is captured by changes in a_k , while progress in the time it takes to complete a heat is captured by A .

The production function suggests that improvements in output come either through (i) better utilization of capital (the melt shop), (ii) an increase in the number of heats per day, and (iii) an increase in the output of billets per heat.

While we would like to estimate the production function in (3), both labor and capital are fixed, aside from some improvements, during our sample. So there is not much scope for estimating a production function. Instead, we will regress each of the components, plant utilization, heats per day, and billets per heat, on the main events that took place at the plant, using the production function in (3) as framework to interpret the different improvements. For example, one would expect the incentive scheme to enhance labor in (2), while physical improvements are likely to enter through (1).

III. DATA

The melt shop was acquired by the current owner several years before 1997, the start of the sample. Interviews with the steelmaker's CEO indicate that production did not change much from the acquisition until 1997. During this period, the new management team was mainly occupied with figuring out how to operate the melt shop efficiently and improving relationship with the work force (that were strained under the previous management).

We have daily data from May 2001 to August 2009 (though daily data is missing for June 2001) on production, output, every input utilized, and the time spent on production and on delays. In what follows, we will study data only until September 2008, the pick of

the financial crisis. The reason to stop at this point is that the crisis had an impact on the profitability of production: following September 2008, the melt shop chose, for the first time at least since January 1997, to operate at less than full capacity. For January 1997 to April 2001, we only have monthly data on production.

Using the daily data, we define plant utilization as the number of plant hours in a given day divided by 24. In the monthly sample, plant utilization is computed by dividing the total number of plant hours in a given month by the total number of hours during the same month. Our measure of “heats per day” reflects the number of heats per “effective day of operation” (i.e., full 24 hours of operation).⁸ Finally, we compute “billets per heat” by dividing the output of billets in tons in a given time period (day or a month) by the total number of heats during that period.⁹ The next table shows summary statistics of the production data.

⁸Accordingly, when we use daily data, we compute “heats per day” by dividing the total number of heats in a given day by the percentage of time during that day that the plant was up and running (the number of plant hours during that day divided by 24), and when we use monthly data, we compute it by dividing the total number of heats in a given month by the number of effective days of operation during that month (the total number of plant hours during the month divided by 24).

⁹In computing the averages, we eliminated from the computation of billets per day and plant utilization some months in which the melt shop was shut down for planned renovation. These months include March 1998, March 2002, January 2003, March-April 2005, February 2007, and October-November 2008.

Table 1 – Summary statistics: production (all variable are per month)

| | Obs. | Mean | S.D. | Min | Max | Dates of Obs. |
|---------------------|------|----------|---------|------|--------|-------------------|
| Plant Hours | 140 | 652.3 | 84.6 | 113 | 728 | Jan 1997-Sep 2008 |
| Heats | 140 | 589.3 | 112.8 | 107 | 764 | Jan 1997-Sep 2008 |
| Tons of Billets | 140 | 14,520.8 | 3,323.5 | 2656 | 20,345 | Jan 1997-Sep 2008 |
| Scrap used in tons | 140 | 16,530.1 | 4,095.2 | 3067 | 24,291 | Jan 1997-Sep 2008 |
| Dec 2000 is missing | | | | | | |

On average, the melt shop was operating for 652.3 hours a month, which amounts to 27.2 effective days of operation; performed 589.3 heats per month, which amounts to 21.6 heats per effective day; and produced 14,520.8 tons of billets a month, using 16,530.1 tons of scrap. The average ratio between tons of good billets produced and tons of scrap used as an input (called the “yield rate”) was then 88 percent.¹⁰ Scrap accounts for more than a half of the total cost of billets. The next large cost driver is electricity, which accounts for about 10 percent of total cost. Labor (both regular workers and subcontracted labor) account for about 8 percent of total cost, and Ferro alloys, and maintenance account for slightly over 4 percent each.

A. Investments

Over the sample period the steelmaker invested about 25 Million USD in the melt shop. This amounts to about 3 percent of the total value of billets produced over that same period. While we do not have a complete breakdown of investment, we do know the timing of a couple of specific improvements. It is possible that other improvements were undertaken.

¹⁰Most of remaining 12% of scrap used is slag (oxidized impurities), which is sent to a landfill, and the rest is dust, which is sold to a cement producer as raw material.

Major upgrades require shutting the plant down. Since we have daily data for most of the sample period, we know when the melt shop was down. We will date all periods during which the melt shop was not operating, and use them to estimate whether breaks (jumps) in production are associated with the downtimes.

For the period January 1997 to June 2001, we only have monthly data and hence cannot identify specific downtimes. Still, we can identify seven months (March 1997, September 1997, March 1998, October 1998, August 1999, February 2000, and September 2000) during which plant utilization was substantially below the average utilization during the same calendar year.¹¹ These low levels of utilization might indicate downtimes associated with investments.

Using the daily data from July 2001 onward, we identify the following downtimes. For some events we also know the specific investment that took place:

Table 2 – Production downtimes, July 2001 – September 2008

| Period | Type of investment |
|-------------------|---------------------------|
| Mar 17-27, 2002 | Unknown |
| Jan 19-26, 2003 | Replacing EAF Transformer |
| Jun 5-7, 2003 | Unknown |
| Apr 19-22, 2004 | Unknown |
| Mar 6-Apr 6, 2005 | Replacing LF Transformer |
| Feb 4-13, 2007 | Unknown |

¹¹Plant utilization in these seven months was at least 10 percentage points below the average during the same calendar year. Using the same criterion perfectly identifies the months during the July 2001-September 2008 period for which we know of major shut downs from the daily data.

B. The incentive scheme

In March 2001, the steelmaker introduced a new incentive scheme, meant to boost worker productivity. The scheme was then gradually adjusted over the next few months and was finally instated on June 2001. Since then, the scheme was adjusted twice following major investments. The scheme is a group incentive program, based on the daily average of tons of billets per plant hour (i.e., on billets per hour, $\frac{h(e,l,s,A)}{24}$, times billets per heat, y_h). One may wonder how group incentives, which are not associated with individual performance, and not even tied to the performance of a specific shift (but rather all three shifts working during the day), can affect performance. This type of incentive schemes is common in mini mills, given that production involves team's work.¹² Conversations with the melt shop's management reveal that the main role of the incentive scheme is not to alleviate moral hazard in the usual sense, but instead to induce the workers themselves to drive out weak workers who hold the entire group back.¹³

Each day in which billets per hour is below some predetermined threshold, Q_0 , the workers receive only a base salary. The workers of all three shifts that day receive a bonus for each

¹²For instance, Boning, Ichniowski, and Shaw (2007) study data on nearly all U.S. rolling mills operating in steel mini mills and find that by the end of their sample period, group incentive pay plans were used by 91% of all rolling mills.

¹³Quote from management: "As the 3 stages of melting - scrap melting, refinement, casting - are performed sequentially, there exists a strong downstream dependency among them. There is not so much a problem of free riding than one of weak links in the chain causing plant performance to deteriorate. We had such cases in the past and the group itself pushed those weak links out - we think because of our efficient incentive scheme." Ghemawat (1995) discusses the effect of a similar incentive scheme at Nucor, which is a U.S. mini mill operator and the largest steelmaker in the U.S. He concludes that the most important effect of the incentive scheme "seems to have been to create peer pressure for individual workers to exert themselves for the good of the group."

ton of billets above Q_0 . The bonus is moderate for output levels between Q_0 and Q_1 , the slope is w_1 , and then it becomes steeper between Q_1 and Q_2 , with slope w_2 . At Q_2 the bonus is maxed out. The incentive scheme is illustrated in the following figure:

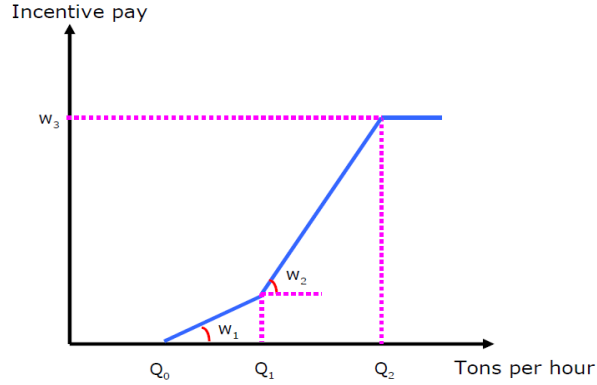

Figure 2: the steelmaker's incentive plan

The following table summarizes the parameters of the incentive scheme, the changes in these parameters, and the reasons for the changes. Notice that while the changes in the incentive scheme were induced by physical improvements, the adoption was lagged by several months, potentially allowing the separate identification of the impact of each event.

Table 3 – The incentive scheme

| Date | Q_0 | Q_1 | Q_2 | w_1 | w_2 | Event |
|---------------|-------|-------|-------|------------|--------------|---------------------|
| June 1, 2001 | 18 | 20.5 | 24 | 20 percent | 76 percent | New Incentive Model |
| March 1, 2003 | 19.75 | 22.25 | 25.25 | 17 percent | 78 percent | EAF Transformer |
| July 1, 2005 | 21.5 | 24.5 | 27.7 | 19 percent | 79.8 percent | LF Transformer |

The actual incentive payments trended upward from around 35 percent of base salary in 2001, when the incentive scheme was just introduced, to around 60 percent towards the end

of the sample period in 2008, although, as we show in the Appendix, there is considerable variability around the trend. In the Appendix we also report the percentage of the time that production reached the thresholds specified in Table 3. On average, production was above Q_0 about 94 percent of the time, above Q_1 about 78 percent of the time, and above Q_2 , about 17 percent of the time.

Finally, up to 2004, the melt shop operated the three daily shifts with 85 workers that were divided into three teams. As there was no reserve team, work load for the workers was very heavy (almost no vacations, and many overtime hours). Starting from January 2004, the melt shop hired 18 new workers and introduced a fourth team to serve as backup. Following this change, the workers were organized in four teams of 26 workers each, rotating to cover the three daily shifts.¹⁴

IV. OUTPUT DECOMPOSITION

We now look at the different elements of the output decomposition in (3). The next figure shows the monthly averages of plant utilization (actual plant hours divided by the total hours in a month), heats per effective day (the total number of heats in a given month divided by the number of effective days of operation during that month), and billets per heat during our sample period.

¹⁴In order to compensate existing workers for the drop in their overtime hours, the melt shop increased the hourly tariff of all senior workers by 17%.

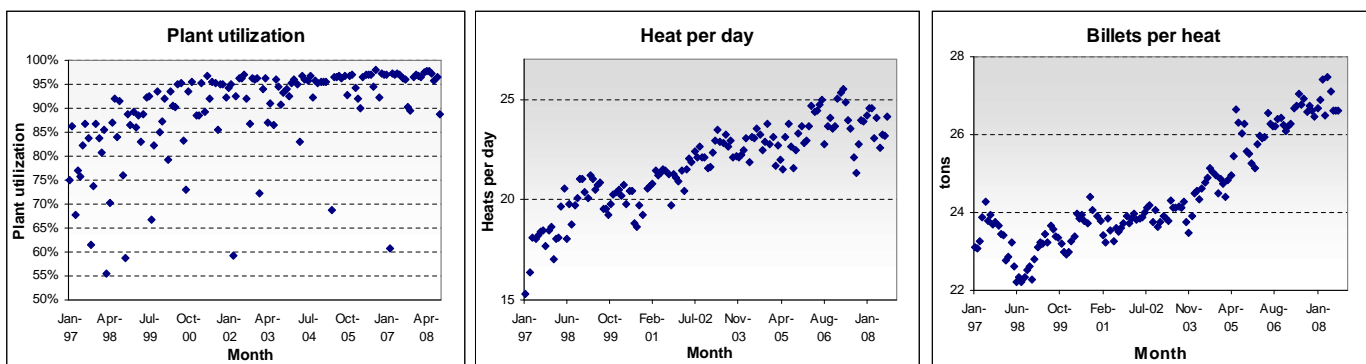

Figure 3: Monthly averages of plant utilization (actual plant hours divided by the total hours in a month), heats per day, and billets per heat, January 1997 - September 2008

Figure 3 shows that plant utilization, which reflects the percentage of time during a given month in which the melt shop was up and running, increased gradually over the 1997 – 2001 period, from an average of 79.1 percent during 1997–1998, to 89.3 percent during 1999–2001, and then to 93.4 percent during 2002 – 2008. The standard deviation of plant utilization fell from about 10 percent in 1998 to around 3 percent from 2005 onwards. Interviews with the steelmaker’s management reveal that the increase in plant utilization between 1997 – 2001 was achieved by reducing the downtimes needed for planned maintenance from one day a week in 1997 to about 8 hours every two weeks, and by reducing the number and length of unexpected delays.¹⁵ The later was done in part by giving workers more freedom in deciding

¹⁵For example, the furnace shell, which is made of steel, is lined with refractories (non-metallic materials that can sustain high temperatures) to protect the shell from melting. Refractories need to be replaced periodically and this may cause delays. Moreover, due to wear, corrosion, and fatigue by either external damage or human error, the equipment in the melt shop has to go through periodic service maintenance which require downtimes.

how to handle problems.¹⁶

Figure 3 also shows that the number of heats per effective day rose quite sharply from a little over 15 heats per day at the beginning of 1997, to around 25 heats per day towards the end of the sample period. The increase is gradual and steady, but unlike plant utilization, it is apparent throughout most of the sample.

Finally, Figure 3 shows that billets per heat also rose sharply over the sample period from about 23 tons per heat, early in the sample, to well over 26 tons per heat by 2008. A gradual but steady increase is apparent from 2003 to 2008, with a possible jump mid 2005.

To summarize the picture that emerges from Figures 1 and 3, we now regress our measure of output, Billets per day, and its three components, on a time trend, using monthly data and allowing for breaks in the trend.

Table 4 – Time trends, January 1997 – September 2008

| Monthly data | | | | | | | | |
|--|-----------------|--------|-------------------|--------|---------------|--------|------------------|--------|
| Dependent Variable | Billets per day | | Plant utilization | | Heats per day | | Billets per heat | |
| | Coeff | t-stat | Coeff | t-stat | Coeff | t-stat | Coeff | t-stat |
| Trend | 2.70*** | 11.10 | 0.002*** | 14.18 | 0.07*** | 5.61 | 0.01 | 1.22 |
| Trend*2001-2003 | −0.94* | −1.79 | −0.003*** | −6.22 | −0.02 | −0.83 | 0.02* | 1.66 |
| Trend*2004-2008 | 0.17 | 0.30 | 0.001 | 1.07 | −0.03* | −1.69 | 0.02** | 2.36 |
| Constant | 321.44*** | 10.04 | 0.80*** | 115.38 | 17.59*** | 33.75 | 23.11*** | 76.22 |
| R^2 | 0.90 | | 0.61 | | 0.82 | | 0.90 | |
| N | 128 | | 128 | | 128 | | 128 | |
| t-statistics computed using the Newey-West standard errors with 4 lags | | | | | | | | |

¹⁶Before the melt shop was acquired by the current owner, management was very centralized and workers tended to seek the CEO's advice on how to deal with unexpected problems in the production process.

Table 4 shows that all four time series have a significant upward time trend at some point of the sample. During the January 1997-July 2001 period, the melt shop was producing with each passing month, 2.70 more tons of billets per day, raised its utilization by 0.2 percent, and ran 0.07 more heats per day, while billets per each heat were stable. The growth slowed down somewhat after 2001, mostly because of a slow down in the growth of plant utilization and heats per day. Interestingly, during the 2004 – 2008 period the overall trend remained stable; while billets per heat started to grow at a rate of 0.02 per month, heats per day slowed down.

V. SOURCES OF PRODUCTIVITY GAINS

We now relate the evolution of the billets per day output, y , and its three components, U , h , and y_h , to the events described in Sections IIIA and IIIB. The goal is to see which of the potential investments and labor related changes (establishing the “4th team” and changes in the incentive scheme) may be responsible for the productivity gains in total output and its three components.

Table 5 presents results for the period Jan 1997-June 2001, during which we only have monthly data, while Table 6 shows the sample with daily data, during the period July 2001-September 2008. The dummy variables associated with each event take the value 0 up to and including the relevant date, and take the value 1 from the following date onward. For instance, the dummy Mar 17-27, 2002 takes the value 0 up to and including March 27, 2002, and takes the value 1 from March 28 onward.¹⁷ The Incentive dummy in Table 5 represents

¹⁷The only exception is the Mar 6-Apr 6, 2005 dummy: although the melt shop resumed operations on April 7, 2005, it returned to full capacity only on April 10, 2005. Hence, the dummy takes the value 0 up to April 9, 2005, and takes the value 1 only from April 10, 2005, onward.

the introduction of a new incentive scheme on June 1, 2001, while the Incentive 1 and Incentive 2 dummies in Table 6 are associated with the two updates of the incentive scheme on March 1, 2003, and July 1, 2005. The “4th Team” dummy represents the introduction of a 4th team on January 1, 2004.¹⁸

¹⁸The data on event months is omitted from the regressions in Table 5 since these months have unusually low output level (this is indeed how we identify them). The number of observations is not the same in all regressions in Table 5, due to some missing observations (e.g., we have more observations on billets per day than on plant hours or heats). We omitted from the Billets per day, Heats per day, and Billets per heat regressions in Table 6 observations on days in which no production took place (these days were included in the plant utilization regression).

Table 5 – Regression results, January 1997 – June 2001

| Monthly data | | | | | | | | |
|--|-------------------|--------|-------------------|--------|-------------------|--------|-------------------|--------|
| Dependent Variable | Billets per day | | Plant utilization | | Heats per day | | Billets per heat | |
| | Coeff | t-stat | Coeff | t-stat | Coeff | t-stat | Coeff | t-stat |
| Mar 1997 | 42.10** | 2.28 | −0.019 | −0.55 | 2.30*** | 5.89 | 0.57** | 2.26 |
| Sep 1997 | −24.83 | −1.34 | −0.022 | −0.66 | −0.32 | −0.80 | −0.45 | −1.49 |
| Mar 1998 | −8.43 | −0.55 | −0.021 | −0.59 | 0.99* | 1.84 | −0.94** | −1.98 |
| Oct 1998 | 24.42 | 1.20 | 0.004 | 0.09 | 0.71 | 1.30 | 0.53 | 1.18 |
| Aug 1999 | −51.29*** | −2.79 | −0.046 | −1.31 | −1.50*** | −3.27 | 0.07 | 0.17 |
| Feb 2000 | 3.63 | 0.27 | −0.002 | −0.08 | −0.24 | −0.50 | 0.50 | 1.41 |
| Sep 2000 | −17.06 | −0.69 | −0.032 | −0.67 | −0.16 | −0.29 | 0.08 | 0.17 |
| Incentive | −7.54 | −0.81 | −0.028 | −1.55 | 0.48 | 1.17 | −0.28 | −1.05 |
| Trend | 4.10** | 2.02 | 0.005 | 1.32 | 0.07 | 1.33 | 0.00 | 0.09 |
| Constant | 278.9*** | 40.18 | 0.799*** | 40.24 | 15.09*** | 178.66 | 23.24*** | 267.69 |
| R^2 | 0.81 | | 0.48 | | 0.85 | | 0.64 | |
| Joint significance of dates | $F = 11.78^{***}$ | | $F = 0.78$ | | $F = 58.77^{***}$ | | $F = 11.52^{***}$ | |
| N | 46 | | 46 | | 46 | | 46 | |
| t-statistics computed using the Newey-West standard errors with 4 lags | | | | | | | | |

Table 6 – Regression results, July 2001 – September 2008

| Daily data | | | | | | | | |
|--|-----------------|--------|-------------------|--------|---------------|--------|------------------|--------|
| Dependent Variable | Billets per day | | Plant utilization | | Heats per day | | Billets per heat | |
| | Coeff | t-stat | Coeff | t-stat | Coeff | t-stat | Coeff | t-stat |
| Mar 17-27, 2002 | 30.61*** | 2.90 | 0.009 | 0.82 | 1.04** | 2.57 | −0.02 | −0.18 |
| Jan 19-26, 2003 | −6.17 | −0.92 | 0.004 | 0.41 | 0.17 | 0.66 | −0.26*** | −2.62 |
| Jun 5-7, 2003 | −2.39 | −0.25 | 0.020 | 1.26 | −0.37 | −1.32 | −0.10 | −0.73 |
| Apr 19-22, 2004 | 22.94** | 2.50 | −0.004 | −0.77 | 0.60** | 2.05 | 0.37** | 2.52 |
| Mar 6-Apr 6, 2005 | 4.37 | 0.36 | 0.014** | 2.45 | −0.91** | −2.44 | 0.84*** | 3.14 |
| Feb 4-13, 2007 | 22.45 | 0.90 | 0.003 | 0.21 | 0.25 | 0.28 | 0.33* | 1.87 |
| Incentive 1 | 18.96*** | 4.16 | −0.032** | −2.22 | 0.94*** | 6.38 | 0.18* | 1.83 |
| Incentive 2 | 33.82* | 1.81 | −0.015* | −1.75 | 1.62** | 2.41 | −0.01 | −0.02 |
| 4th Team | 3.17 | 0.35 | 0.018** | 2.30 | −0.20 | −0.74 | 0.17 | 1.24 |
| Trend | 0.01 | 0.27 | 0.000 | 0.35 | 0.00 | −0.12 | 0.00** | 2.25 |
| Constant | 468.41*** | 70.73 | 0.933*** | 131.3 | 20.92*** | 79.21 | 23.55*** | 312.84 |
| R^2 | 0.19 | | 0.00 | | 0.14 | | 0.75 | |
| Joint significance of dates | $F = 2.87***$ | | $F = 4.55***$ | | $F = 6.09***$ | | $F = 8.46***$ | |
| Joint significance of incentives | $F = 8.98***$ | | $F = 1.04$ | | $F = 20.4***$ | | $F = 1.7$ | |
| N | 2558 | | 2570 | | 2528 | | 2528 | |
| t-statistics computed using the Newey-West standard errors with 4 lags | | | | | | | | |

1. Physical investments

Tables 5 and 6 show that some, but not all, of the dummy variables associated with potential physical investments are significant. For instance, the Mar 1997, Mar 17-27 2002, and Apr 19-22 2004 (the replacement of the EAF transformer) dummies all have a significant positive effect on billets per day, and all three dummies also have a significant positive effect on heats per day. In addition, the Mar 1997 and Apr 19-22 2004 dummies also have a significant positive effect on billets per heat. The Mar 6-Apr 6 2005 (the replacement of the LF transformer) has a significant positive effect on plant utilization and billets per heat, but a significant negative effect on heats per day, so overall it does not have a significant effect on Billets per day.¹⁹ Interestingly, the Aug 1999 dummy has a significant negative effect on billets per day and heats per day. Finally, the F tests shows that combined, the dummies associated with physical investments had a significant effect in both samples; the only exception is the plant utilization in Table 5 where the joint effect is not significant.

2. The Incentive scheme

Table 5 shows that the introduction of the incentive scheme in June 2001 had no significant effect on output, and if anything, it had a weakly significant negative effect on plant utilization. One may wonder if this result depends on the fact that the sample in Table 5 ends in June 2001, meaning that we only have one observation (June 2001) on the effect of the incentive scheme. We therefore rerun the monthly data regressions until the end of

¹⁹The negative effect on the Mar 6-Apr 6 2005 dummy on Heats per day seems plausible since an increase in either k_{LF} or a_{LF} apparently enabled melting more scrap per heat, which is expected to take longer. Indeed, this event is associated with the main jump in scrap, gas and oxygen per heat (and gas and oxygen per billet) during the sample, suggesting that more is melted, perhaps for a longer time.

2001, so that now we have 7 observations following the introduction of the incentive scheme (June-December 2001). The results however do not change much and the incentive dummy remains insignificant in all four regression.

By contrast, Table 6 shows that the updates in the incentive scheme had a significant positive effect on output. This result is mainly due to the increase in heats per day. Indeed, a main purpose of the incentive scheme is to induce workers to work faster (i.e., induce workers to “run rather than walk” as management told us), which should boost the number of heats per day. Interestingly, the updates in the incentive scheme are associated with a decrease in plant utilization, especially after the first update on March 1 2003 (the replacement of the EAF transformer). It is possible that faster operation leads to more equipment problems though we do not have direct evidence on that.

3. The 4th team

Table 6 shows that establishing a 4th team in January 2004 had a positive significant effect on plant utilization, which is reasonable given that the team’s main purpose was to serve as a backup. The 4th team however does not have a significantly affect billets per day, nor the other two components of output.

4. Time trend

While Table 4 shows a significant upward time trend in output and its three components, Tables 5 and 6 show that once we control for the different events, there is a significant upward time trend only in the billets per day regression in Table 5 and the billets per heat regression in Table 6.

5. Learning by Doing vs Tweaking

Learning by doing refers to the beneficial effect of accumulated knowledge on productivity (Arrow, 1962). Such knowledge is typically modeled as driven by accumulated past output (e.g., Benkard 2000, Thompson, 2001). We now examine whether productivity gains are indeed associated with past accumulated output (irrespective of whether the firm experimented with different production techniques in order to learn how to tweak the production process).

To this end, we define experience –in logs– in period t as the accumulated output up to period $t - 1$:

$$e_t = \log\left(\sum_{\tau=1}^{t-1} y_{\tau}\right).$$

We regress monthly output y_t , on e_t , as well as on all the events reported in Tables 5 and 6. We use monthly data for the entire sample period, since it is unlikely that the melt shop can learn on a daily basis. Similarly, we define the logged experience of each of the three components of output (plant utilization, heats per day, and billets per heat) as follows,

$$e_t^c = \log\left(\sum_{\tau=1}^{t-1} c_{\tau}\right), \quad c_t = y_h, \ h_t, \ U_t,$$

and regress each of the three components, using monthly data on e_t^c , as well as on all the events.

Tables 7 reports the results of the four regressions in logs, since that is the preferred specification in the literature, where log experience is used to explain log of output. For the sake of brevity, we do not report the coefficients on the various events, as we are mainly interested here in the effect of experience on output and its components (the events are just used as controls). Since we do not have an experience variable for January 1997, and since March 1997 is an “event” month with unusually low output level, we start the regression in April 1997.

Table 7 – Regression results on the effect of experience on billets per day and its decomposition to components

| April 1997 - September 2008, Monthly data | | | | | | | | |
|--|-----------------|--------|-------------------|--------|---------------|--------|------------------|--------|
| Dependent Variable | Billets per day | | Plant utilization | | Heats per day | | Billets per heat | |
| | Coeff | t-stat | Coeff | t-stat | Coeff | t-stat | Coeff | t-stat |
| Experience | 0.23 | 0.47 | −0.23 | −0.32 | 0.13 | 0.31 | 0.18 | 0.89 |
| Trend | −0.05 | −0.08 | 0.43 | 0.49 | −0.09 | −0.17 | −0.18 | −0.72 |
| Event dummies | Yes | | Yes | | Yes | | Yes | |
| R^2 | 0.92 | | 0.63 | | 0.88 | | 0.95 | |
| N | 126 | | 126 | | 126 | | 126 | |
| t-statistics computed using the Newey-West standard errors with 4 lags | | | | | | | | |

Logged experience per se does not help explain the overall growth in the melt shop’s output, nor the evolution of its three components. When the trend is removed, the coefficients of the experience variables become positive, as experience captures the omitted trend. However, under learning by doing, accumulated experience should explain more than a trend. Deviations from the trend in experience should be associated with above trend performance. It does not seem to be the case here.

In sum, the evidence is consistent with the reports from managements, that productivity gains were the outcome of trail and error, rather than simply a function of accumulated production.

VI. DECOMPOSING PRODUCTIVITY GAINS

We now use the estimated coefficients of the previous regressions to impute the productivity gains potentially associated with the various events. The coefficient of each dummy represents

the gain at the time of the event. By adding all dummies, which we found significantly different from 0, we impute all the gains in productivity associated with the events described in Sections IIIA and IIIB. The remainder, or unexplained, output growth represents the productivity growth associated with other managerial activities.

The next table presents the change in plant utilization, U , heats per day, h , and billets per heat, y_h , over our sample period.

Table 8 – The change in output components over the sample period:

| January 1997 - September 2008, monthly data | | | | |
|--|------------|--------------|------------|--------------|
| | y | U | h | y_h |
| Average value Jan 1997 - Dec 1997 | 320.9 | 0.7839 | 17.3 | 23.60 |
| Average value Jan 2008 - Sep 2008 | 612.9 | 0.9603 | 23.7 | 26.88 |
| Difference | 292 | 0.1764 | 6.4 | 3.28 |
| Difference in percentage terms | 91 percent | 22.5 percent | 37 percent | 13.9 percent |

Substituting the numbers in Table 8 in (3), we can now decompose the overall increase in billets per day over the sample period as follows:

$$(1 + dU)(1 + dh)(1 + dy) = 1.225 \times 1.37 \times 1.139 = 1.91. \quad (4)$$

Let us first consider physical investments. The sum of the significant date dummies, those associated with potential plant shut downs for investments, represent a total decrease of 9.19 tons of billets per day ($42.10 - 51.29$) during the first period, and an increase of 53.54 tons of billets per day ($30.61 + 22.94$) during the second part of the sample. In total then, the date dummies can explain an increase of 44.36 tons of billets per day, out of the total increase of 292 tons of billets per day. This amounts to 15.2 percent of the total increase.

Looking at the different components in Tables 5 and 6, we see that the physical investments increased output primarily by increasing heats per day (the significant date dummies amount to 2.50 heats per day out of the total increase of 6.4) and billets per heat (the significant date dummies amount to 0.91 billets per heat out of the total increase of 3.28), while having only a small effect on plant utilization (the significant date dummies amount to 0.014 out of the total increase of 0.1764).

Second, the incentive scheme has a significant effect on billets per day only in Table 6, where combined, the two incentive dummies are associated with increases of 52.77 tons of billets per day ($18.96 + 33.82$), which amounts to 18.1 percent of the total increase of 292 tons in billet per day. Table 6 shows that the gains come mostly from the positive effect on heats per day (the significant incentive dummies amount to 2.55 heats per day out of the total increase of 6.4). The effect on billets per heat is small (the significant incentive dummies amount to 0.18 billets per heat out of the total increase of 3.28), while, surprisingly, the effect on plant utilization is negative (the significant incentive dummies amount to -0.047). Finally, the 4th team dummy only has a statistically significant effect only on plant utilization.

In total, the explained components amount to 97.13 of daily output growth, which represent a third of total increase of 292 tons of billets per day during the sample period.²⁰ The remaining growth of 194.8 tons of billets per day ($292 - 97.13$), which is left unexplained by the investments and the incentive scheme, represents 66.7 percent of the total growth, and amounts to annual growth of 4.12 percent ($((1 + 194.8/320.9)^{1/11.67} - 1)$).

²⁰Interestingly, if we also take into account all the jointly significant dummies (the investment dummies in the Billets per day, Heats per day, and Billets per heat regressions in Table 5 and all the investments dummies in Table 6), we either get very similar, or even smaller explained growth, because many of the dummies in Tables 5 and 6 which are jointly, but not individually, significant, have negative coefficients.

Another way to measure productivity, is to look at the evolution of value added instead of gross output. We define value added, at constant prices, as:

$$VA = \bar{p}_y y - \sum_{i=1}^n \bar{p}_i x_i,$$

where y represents the output of billets, \bar{p}_y is the average price of billets over the sample period, x_1, \dots, x_n is a vector of material and energy inputs, including scrap, electricity, Ferro alloys, Oxygen, Propane, Lime, electrodes and Carbon, and \bar{p}_i is the average price of input i over the sample period. We use constant prices in order to ensure that value added reflects changes of physical units, as opposed to changes in the relative prices of inputs and output; for instance, if billet prices increased more than input prices, value added would increase for reasons which are unrelated to productivity.

Since capital and labor were more or less constant over the sample period (save for the events), we can think of the growth in VA as a measure of the evolution of capital and labor productivity. Loosely speaking, TFP can be defined as $VA/(\bar{p}_K K + \bar{p}_L L)$, where $\bar{p}_K K$ and $\bar{p}_L L$ are the values of capital and labor inputs, measured in constant prices. In our case, both K and L were fixed over the sample period (up to the events), so the evolution of VA can be interpreted as a proxy for TFP.

Value added increased from 1997 to 2008 by 63.7 percent. In the Appendix, we report the results of a regression of VA on all the events, using monthly data. The results show that the events explain only 38.3 percent of the increase in VA . The remaining 61.7 percent remain unexplained. The unexplained growth in VA amounts to an annual productivity growth of 3.06 percent.

VII. DISCUSSION AND CONCLUSIONS

This study documents the evolution of productivity in a firm operating in a traditional, mature, industry. Despite the absence of dramatic changes in the plant itself or the workforce, output increases gradually and continuously throughout the sample period. While an incentive scheme and some investments explain part of the gains in the different components of output, we are left with most of the gain unexplained. This gain is also not explained by cumulative experience, as one would expect based on standard learning by doing model. Moreover, the gain cannot be explained by R&D as the firm we study uses standard equipment which cannot be modified by the firm itself.²¹

Learning by experimenting, or “tweaking the production process,” is the best explanation we gather from conversations with management. As it turns out, steel production in mini mills involves numerous trade-offs. For instance, using more refractories (non-metallic materials that line the EAF’s shell and protect it from melting), allows the melt shop to run more heats before the refractories need to be replaced, but at the same time, it limits the amount of scrap that can be charged into the EAF, and hence the quantity of billets per heat. Likewise, using a longer electric arc allows the melt shop to reach higher temperatures inside the EAF and thereby speeds up the heat cycles, but may damage the refractories and requires the melt shop to replace them sooner (replacing the refractories requires a downtime). As a third example, charging more scrap into the EAF, increases the quantity of billets per heat, but can also raise the probability that the electrodes (that strike the electric arc inside the EAF) will break, in which case the melting process needs to be stopped until the electrodes

²¹In an interview, the steelmaker’s CEO said “in the steel industry you cannot invent anything. You must use the equipment according to the manufacturer’s specifications.” Interestingly, when early on the steelmaker tried to improve on the way baskets of scrap are charged into the EAF, the experiment has ended in an accident.

are replaced. Finding the optimal balance between the various trade-offs requires a lengthy trial and error process that can be very slow, given that there are many variables that may affect the various trade-offs. Moreover, these variables differ across melt shops, even if they are all using the same equipment. The implication is that “learning how to use the melt shop optimally,” or “tweaking the production process” is a slow process that involves numerous trade-offs and can take a long time.

Beyond their theoretical and empirical relevance, our findings imply that learning by doing is not simply a function of cumulative output and is not guaranteed automatically. Rather, it is the result of an active experimentation process. Of course, our results reflect the learning process at one particular plant, in one particular industry. In this sense, our study shares the issue of generalizability with most of the rest of the learning-by-doing literature. Nevertheless, we believe that the findings offer insights that can be cautiously extended to other production operations, particularly complex manufacturing processes.

REFERENCES

- [1] Arrow, Kenneth J. 1962. "The Economic Implications of Learning By Doing." *Review of Economic Studies* 29: 155-173.
- [2] Asker, John, Allan Collard-Wexler, and Jan De Loecker. 2012. "Productivity Volatility and the Missallocation of Resources in Developing Economies." http://pages.stern.nyu.edu/~acollard/Productivity_Volatility_Misallocation.pdf
- [3] Bartel, Ann, Richard Freeman, Casey Ichniowski, Morris Kleiner. 2011. "Can a Workplace Have an Attitude Problem? Workplace Effects on Employee Attitudes and Organizational Performance," *Labour Economics*. 18(4): 411-423.
- [4] Benkard, Lanier C.. 2000. "Learning and Forgetting: The Dynamics of Aircraft Production." *American Economic Review* 90(4): 1034-1054.
- [5] Bessen, James. 2003. "Technology and Learning by Factory Workers: The Stretch Out at Lowell, 1842." *The Journal of Economic History*. 63(1): 33-64.
- [6] Boning, Brent., Casey Ichniowski, and Kathryn Shaw. 2007. "Opportunity Counts: Teams and the Effectiveness of Production Incentives." *Journal of Labor Economics*, 25(4): 613-650.
- [7] Collard-Wexler, Allan., and Jan De Loecker. 2012. "Reallocation and Technology: Evidence from the U.S. Steel Industry." Mimeo
- [8] Das, Sanghamitra, Kala Krishna, Sergey Lychagin, and Rohini Somanathan. 2012. "Back on the Rails: Competition and Productivity in State-owned Industry." Forthcoming, *AEJ Applied*.

- [9] Fisher, Franklin., John J. McGowan and Joen E. Greenwood. 1983. *Folded, Spindled and Mutilated: Economic Analysis and US vs. IBM*, Cambridge, Mass.: MIT Press
- [10] Genberg, Mats. 1992. "The Horndal Effect: Productivity Growth without Capital Investments at Horndalsverken During 1927 and 1952." Department of Economic History, University of Uppsala, Sweden.
- [11] Ghemawat, Pankaj. 1995. "Competitive Advantage and Internal Organization: Nucor Revisited," *Journal of Economics & Management Strategy*. 3(4): 685-717.
- [12] Griliches, Zvi. 1996. "The Discovery of the Residual: A Historical Note." *Journal of Economic Literature*. 34(3): 1324-1330.
- [13] Ichniowski, Casey and Kathryn Shaw. 2003. "Beyond Incentive Pay: Insiders' Estimates of the Value of Complementary Human Resource Management Practices." *Journal of Economic Perspectives*. 17(1): 155-80.
- [14] Lazonick, William and Thomas Brush. 1985. "The 'Horndal Effect' in Early U.S. Manufacturing." *Explorations in Economic History*. 22: 53-96.
- [15] Levitt, Steven, John List, and Chad Syverson. 2012. "Toward an Understanding of Learning by Doing: Evidence from an Automobile Assembly Plant." Mimeo.
- [16] Lundberg, Erik. 1961. *Produktivitet och Räntabilitet*. Stockholm: Norstedt & Saner.
- [17] Meisenzahl, Ralf R., and Joel Mokyr. 2012. "The Rate and Direction of Invention in the British Industrial Revolution: Incentives and Institutions," In Lerner J. and S. Stern (Eds.), *The Rate and Direction of Inventive Activity Revisited*. Chicago: University of Chicago Press, 443-479.

- [18] Mokyr, Joel 1990. The lever of Riches: *Technological creativity and economic progress*, Oxford University Press.
- [19] Scherer, Frederic M. 1996. *Industry Structure, Strategy, and Public Policy*, Harper Collins College Publishers.
- [20] Syverson, Chad. 2011. “What Determines Productivity?” *Journal of Economic Literature*. 49(2): 326–365.
- [21] Thompson, Peter. 2001 “How Much Did the Liberty Shipbuilders Learn? New Evidence for an Old Case Study,” *Journal of Political Economy*. 109(1): 103-137.
- [22] Tether, Bruce. and Stan Metcalfe (2003), “Horndal at Heathrow? Capacity Creation through Cooperation and System Evolution.” *Industrial and Corporate Change*. 12(3): 437-476.

VIII. APPENDIX

Work Hours and Wage Premium Total monthly work hours (regular work hours plus overtime) are presented in the following figure. We have data on monthly work hours only for a part of the entire sample period.

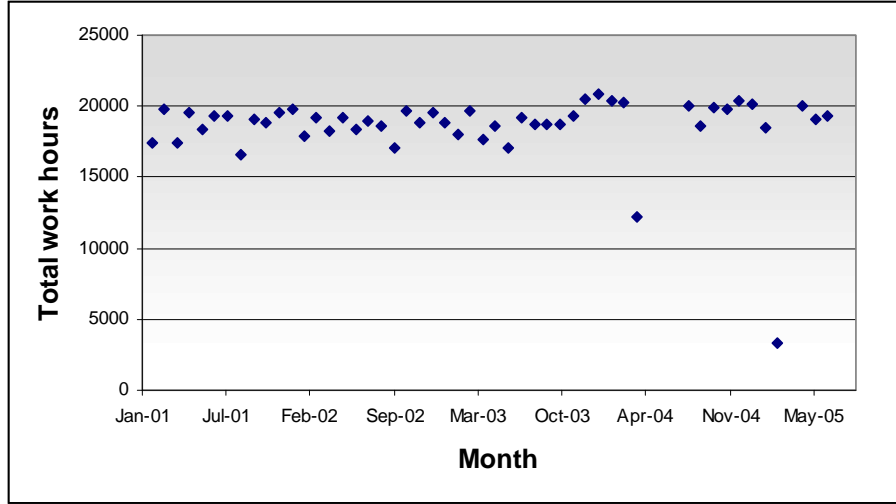

Figure A1: Total work hours, January 2001 - July 2005

The figure shows clearly that monthly work hours remained pretty much constant. It is interesting to note that during the period covered by the figure, the output of billets has increased from an average level of 13,957 tons per month in 2001 to an average level of 16,464 tons per month in 2005, which reflects an increase of 18 percent in output.

The following figure shows the total wage premium that was paid to workers above their base salary:

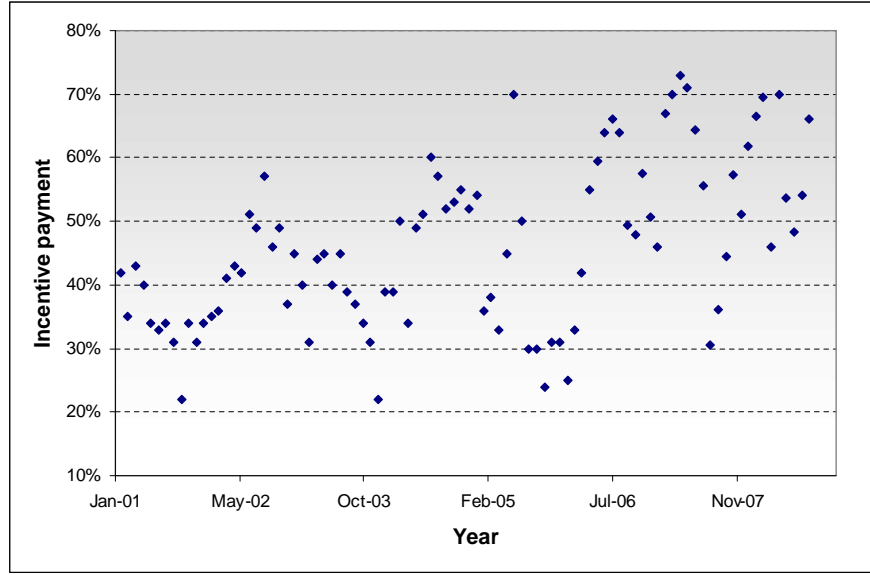

Figure A2: Wage premium paid to employees, 2001-2008

The figure shows an upward trend in incentive payments from around 35 percent of base salary in 2001, when the incentive scheme was just introduced to around 60 percent towards the end of the sample period in 2008, though there is considerable variability of incentive payments around the upward trend line. In fact, the standard deviation of incentive payments around their mean is 64 percent higher in 2005 – 2008 than in 2001 – 2004.

Another interesting question to ask is how frequently did the workers meet the predetermined thresholds in the incentive scheme? To answer this question, let b denote the average production of billets in tons per effective plant hour in a given day and recall from Table 3 that the incentive scheme specifies three thresholds on b : Q_0 , Q_1 , Q_2 . Workers receive a bonus w_1 if $Q_0 \leq b \leq Q_1$, a bonus w_2 if $Q_1 \leq b \leq Q_2$. The bonus is maxed out at Q_2 , and no bonus is paid if $b < Q_0$. In the next figure we show the distribution of b for each month from July 2001 to September 2008.²²

²²Although the incentive scheme starts on June 2001, we do not have daily data on June 2001..

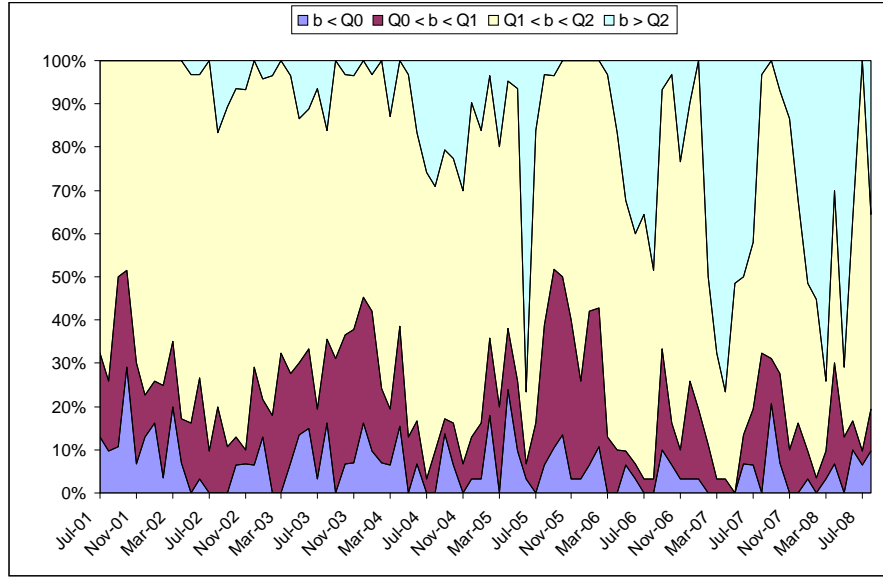

Figure A3: The distribution of the daily average production of tons of
billets per effective plant hour, b , for each month, July 2001-
September 2008

As the figure shows, about 60 percent of the time, b was between Q_1 and Q_2 . It exceeded Q_2 about 16 percent of the time (though more frequently in later periods), and fell short of Q_0 only 6 percent of the time. In the next Table we summarize the distribution of b for the different time periods (before and after the incentive scheme was revised).

Table A1 – The distribution of b

| Dates | $b < Q_0$ | $Q_0 \leq b \leq Q_1$ | $Q_1 \leq b \leq Q_2$ | $b > Q_2$ |
|-----------------------------------|-------------|-----------------------|-----------------------|--------------|
| July 1, 2001 - March 1, 2003 | 8.2 percent | 16.3 percent | 72.7 percent | 2.7 percent |
| March 1, 2003 - July 1, 2005 | 7.5 percent | 17.1 percent | 62.5 percent | 12.8 percent |
| July 1, 2005 - September 28, 2008 | 4.5 percent | 14.6 percent | 54.0 percent | 26.8 percent |
| July 1, 2001 - September 28, 2008 | 6.3 percent | 15.8 percent | 61.1 percent | 16.8 percent |

One can see that over time, b was much more likely to exceed Q_2 , which the upper threshold on the incentive scheme: while in the first period b was above Q_2 in only 2.7 percent of the cases, it was above Q_2 in close to 27 percent of the cases in the last part of the sample. Moreover, cases where b fell short of Q_0 , which is the lower threshold above which the workers start getting a bonus, fell from 8.2 percent at the first period to 4.5 percent during the last period of the sample. In general, the distribution in the last period stochastically dominates the distribution in the second period and the first period. This explain why the total incentive payments trended up as we saw earlier.

6. Profitability

One may argue that a possible reason why we see increase in productivity is that the price of billets and rebars increased dramatically just before the global financial crisis in September 2008 and hence, the melt shop found it profitable to expand output while beforehand it did not work at full capacity not because it was unable to do that but rather because it did not find it profitable to do so. Interviews with the steelmaker’s management reveal that was not the case: the melt shop was trying to operate at full capacity from the day the current owner acquired the melt shop at least until September 2008, and the only impediment to production expansion was the effective capacity of the melt shop, which was limited, but kept increasing over time in the way we document in this paper.

Still, one may wonder if production was profitable or not. To examine this issue, we compute the direct profitability of billet production, defined as the international price of billets as quoted in *Metal Bulletin*, times the monthly production of billets, net of the variable cost of billets, including the price of scrap, electricity, Carbon, Lime, Ferro alloys, etc. (directly profitability is in fact similar to the concept of value added except that it is expressed in

terms of current rather than constant prices). The computation shows that the direct profitability of billets production was positive until the eruption of the global financial crisis at the end of 2008. This finding is consistent with the management's claim that it was had an incentive to expand output as much as possible. The implication then is that the constraint on production was technical, rather than a deliberate restraint on output by management. The puzzle is how did the steelmaker manage to expand output, and given that this was profitable all along, why wasn't it done earlier?

7. Delays

One of the important determinants of productivity are various delays and problems in the production process. In the following figure we present some of the delays and problems over the period August 2001- September 2001. The delays and problem that we report are in loading the scrap into the EAF (scrap leveling and scrap waiting delays), problems with electricity and electrodes, problems with the ladle furnace, delays when pouring the molten steel from the EAF to the ladle furnace (tapping delays), delays due to the need to repair damages to the refractories which line the EAF's shell and protect it from melting, and total delays.

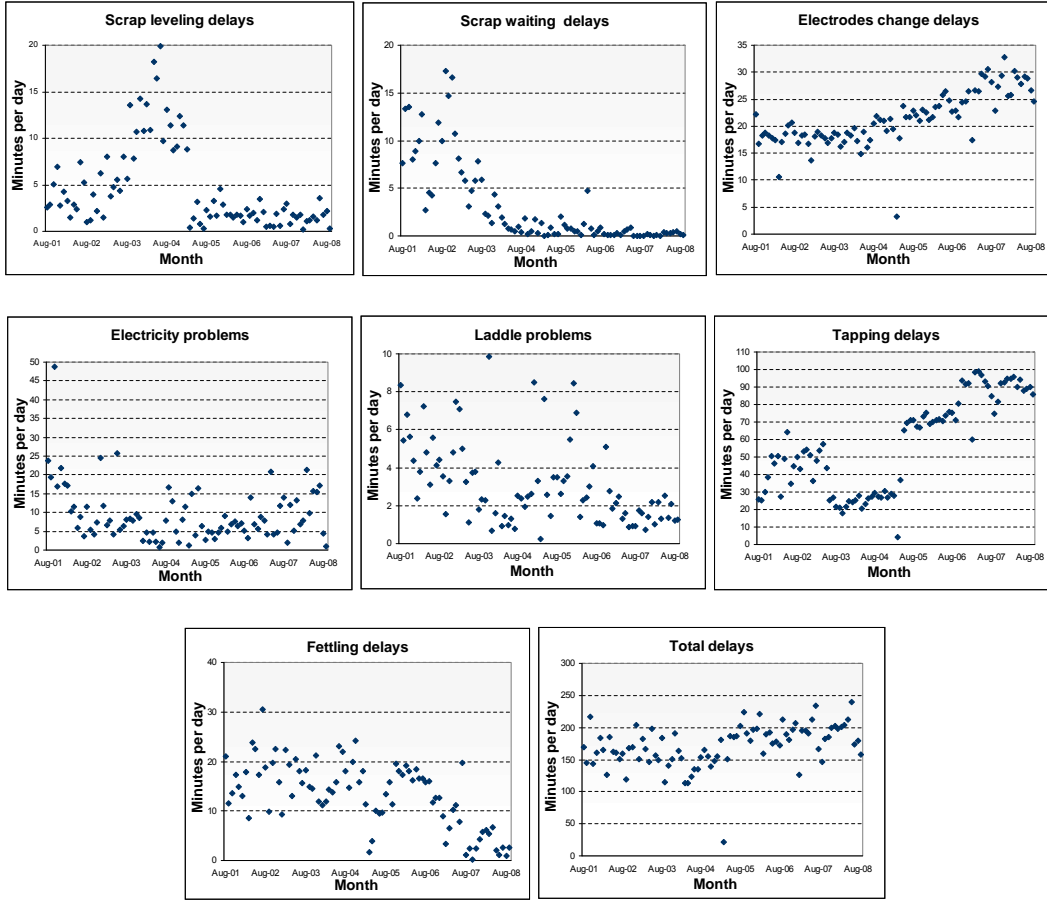

Figure A4: Average delays and problems in minutes per day, August
2001-September 2008

The figure shows that delays due to feeding the scrap into the EAF were cut significantly in 2004. Electricity problems, Ladle problems, and fetling delays also show a decreasing trend although these trends seem to be less dramatic than the decrease in scarp related delays. On the other hand, the need to change electrodes led to increasing delays as production grew over time, and tapping delays also show an increasing trend with a temporary decrease in 2003 – 2004. The final figure shows that total delays grew somewhat over time as production increased.

8. Value added

Value added in constant prices is computed for each period by multiplying the quantity of billets and the quantity of inputs by their respective average prices over the entire sample period. The price of billets is the international price published in Metal Bulletin (the steel-maker consumes all billets in its rolling mill and does not sell them on the market). We then regressed value added on the same dummies that were used in Tables 5 and 6. Due to missing observations in January 1997 and since March 1997 is an “event” month with an unusually low output level, the regression starts from April 1997.

Table A2 – Value Added regression, April 1997 – September 2008

Monthly data

| Dependent Variable | | Value added |
|-------------------------------------|----------|------------------|
| | Coeff | t-stat |
| Sep 1997 | -416 | -1.38 |
| Mar 1998 | 158 | 0.68 |
| Oct 1998 | 658*** | 2.76 |
| Aug 1999 | -553*** | -2.57 |
| Feb 2000 | 412*** | 2.73 |
| Sep 2000 | -104 | -0.46 |
| Mar 2002 | 316** | 1.84 |
| Jan 2003 | -800*** | -7.30 |
| Mar 2005 | -239 | -0.93 |
| Feb 2007 | 574* | 1.70 |
| Incentive | 144 | 0.68 |
| Incentive 1 | 611*** | 3.75 |
| Incentive 2 | -367 | -1.29 |
| 4th shift | -32 | -0.13 |
| Trend | 20 | 1.41 |
| Constant | 5,093*** | 18.25 |
| R^2 | | 0.76 |
| Joint significance of dates | | $F = 18.1^{***}$ |
| Joint significance of incentives | | $F = 6.53^{***}$ |
| N | | 126 |

t-statistics computed using the Newey-West standard errors with 4 lags

The total increase in value added from 1997 to 2008 was 3,181, from an average of 4,992 in 1997 (April till December) to an average of 8,173 in 2008 (January till September). Since the sum of the significant date dummies is 606, while the sum of the incentive dummies is 611, combined, physical investments and incentives explain 38.2 percent of the increase in value added over the sample period. The remaining 61.7 percent or 1,964, remain unexplained and amount to an annual growth rate of 3.06 percent $((1 + 1,964/4,992)^{1/11} - 1)$.